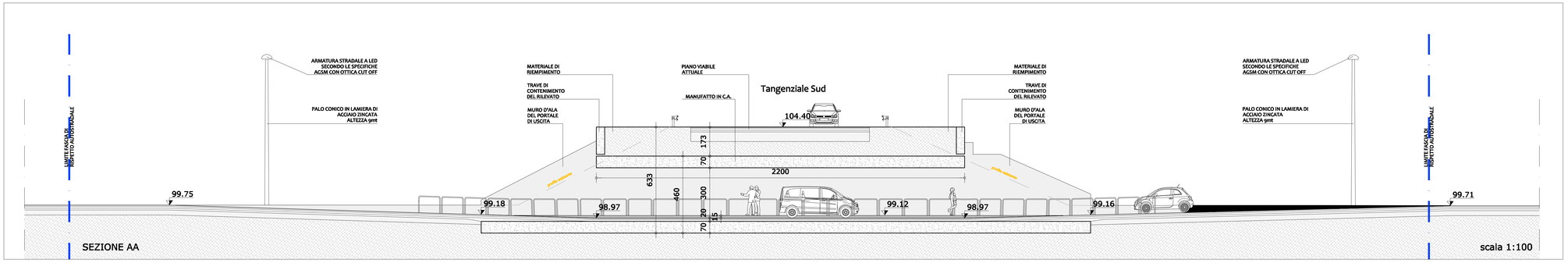

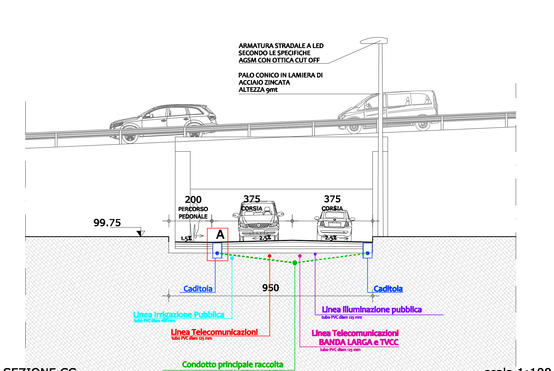

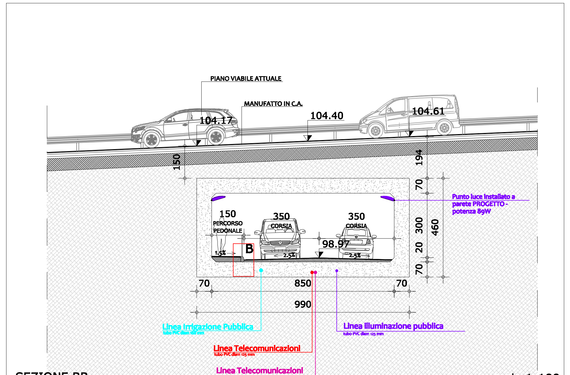

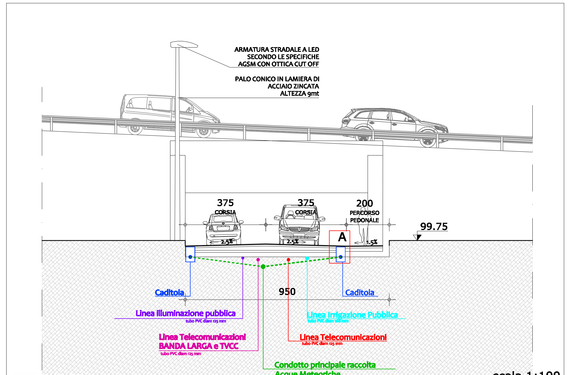

intervento

PIANO URBANISTICO ATTUATTIVO
DI INIZIATIVA PRIVATA
AMBITO ATO4 REPERTORIO 2B_B1
AREA EX FORTE TOMBA VIA GOLINO

Comune di Verona

committente

SUPERMERCATI tosano

consulenti | progettisti e dir. lavori | proprietà

Project Service

studio tecnico
danti paolo
architetto
37135 verona - via dell'esperanto, 1/2
tel 045/528988 r.a. - fax 045/8227826
c.f. p.iva 02295847 023 P

elaborato
opere in fascia di rispetto autostrade sottopasso
sezioni e particolari

classifica: .....
scala: varie
esecutore
formato: A1+1

ultima revisione
data: 13.07.15
elab. n.
elab. n.: 07.6.2

diritti di proprietà, diffusione e riproduzione riservati su contenuti dei tagli signori

SEZIONE CC_DD A

MARCIAPIEDE — SEDE STRADALE

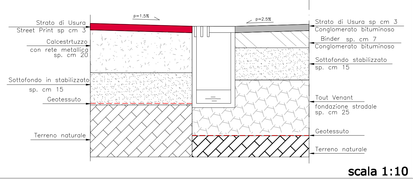

scala 1:10

SEZIONE BB B

MARCIAPIEDE — SEDE STRADALE

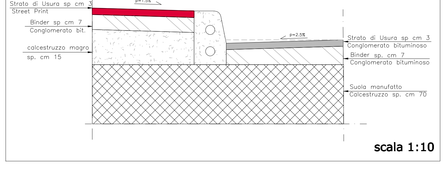

scala 1:10

SEZIONE EE C

VERDE — SEDE STRADALE

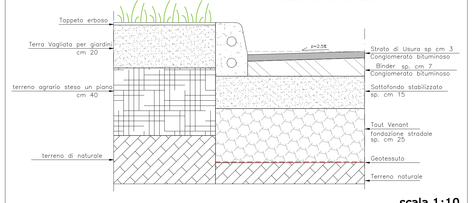

scala 1:10

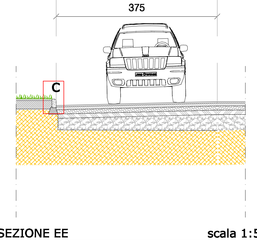

SEZIONE EE — scala 1:50

ARCHETTI PARAPEDONALI
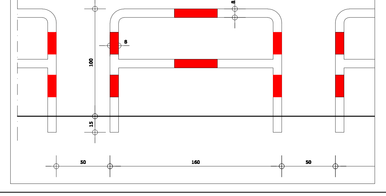
scala 1:20